BOOK

4

Dig It

short i

written by Rachael Sophia Smith
illustrated by Leo Antolini

Al.

Al can dig.

Sing and Learn with Us!

Discover more online.

TM & ©2011 LeapFrog Enterprise, Inc. All rights reserved.

"Dig, Al, dig!"

"Dig a pit!"

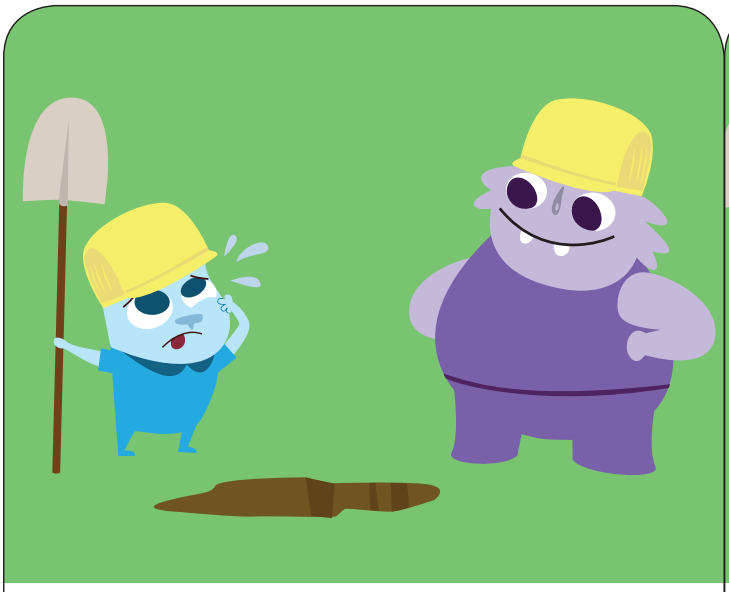

Al did.

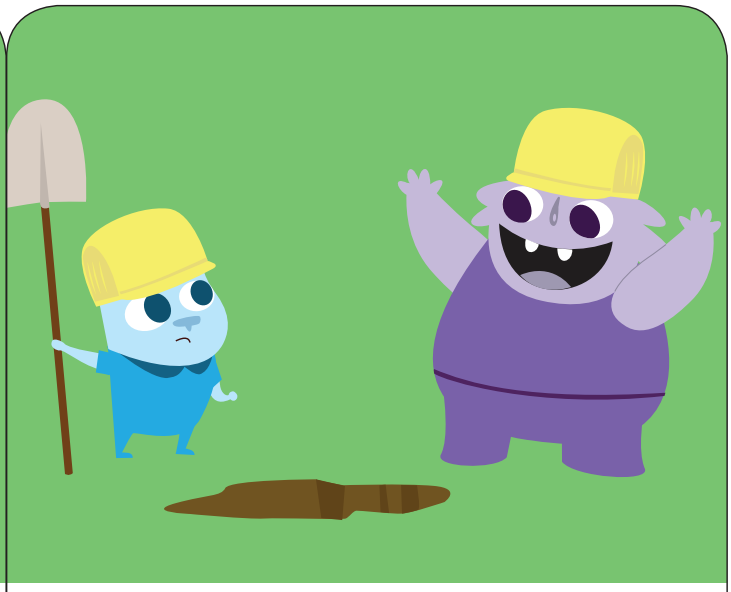

"Dig it big."

Sing and Learn with Us!

TM & ©2011 LeapFrog Enterprise, Inc. All rights reserved.

Learning Path. See the learning.
Discover more online.

LeapFrog

"A rig will dig it big!"

Og hid.

Og hid in the pit.

Al has a rig.

Sing and Learn with Us!

TM & ©2011 LeapFrog Enterprise, Inc. All rights reserved.

Learning Path. See the learning.
Discover more online.

LeapFrog

A rig to dig it big.

Al digs Og!

After The Story

Ask your child these comprehension questions:

What does Al dig?

•

Who hides in the pit?

•

What is a rig?

Learning Path™ See the learning.™

Discover more online.

Learning experiences are never one-size-fits-all. That's why we created an online Learning Path that can be custom-tailored to shape and inspire each child's unique learning journey. Connect and see what they're learning, how they're growing and, most importantly, who they're becoming.

leapfrog.com/learningpath

Key words in this story
dig, pit, big, did, hid, rig, it, will, digs

Sing and Learn with Us!

TM & ©2011 LeapFrog Enterprise, Inc. All rights reserved.

LeapFrog™